



PROPOSED NEW RESIDENCE FOR:

Name Here:
House and Land Package

SITE ADDRESS:

Address: 20
Fantham St -
Hawera

DATE: 20/12/2021

THESE PLANS ARE THE OWNERSHIP OF BUILDTECH NZ

NOTES:

Check and confirm all dimensions on site. Do not scale off Plans.

FLOOR AREA:

SCALE: 1:100

VERSION: V1

DRAFT

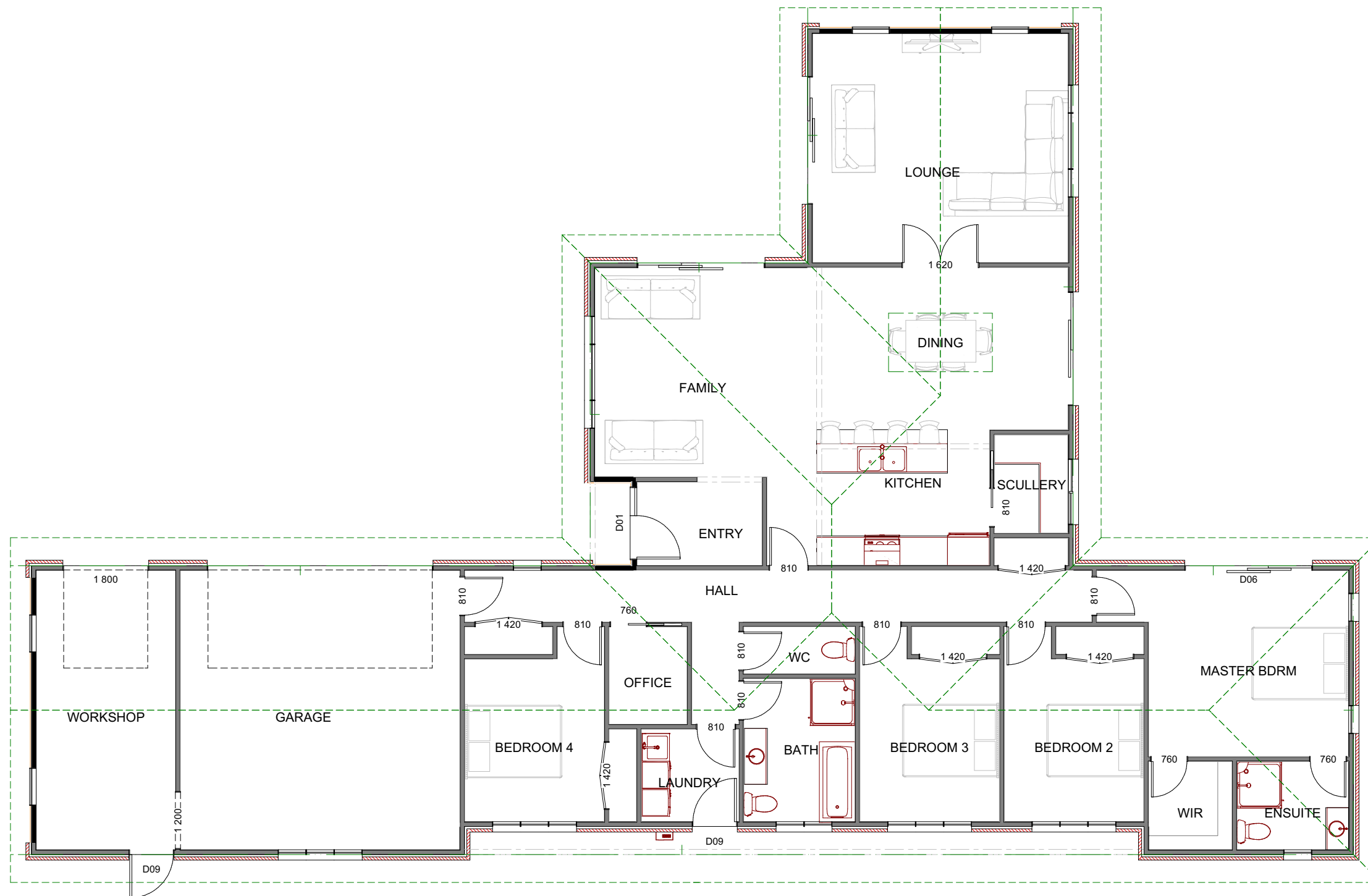

LIVING AREA
260.0 SQ M

\$ZERO COST OVERRUNS GUARANTEED